

2010  
annual  
report

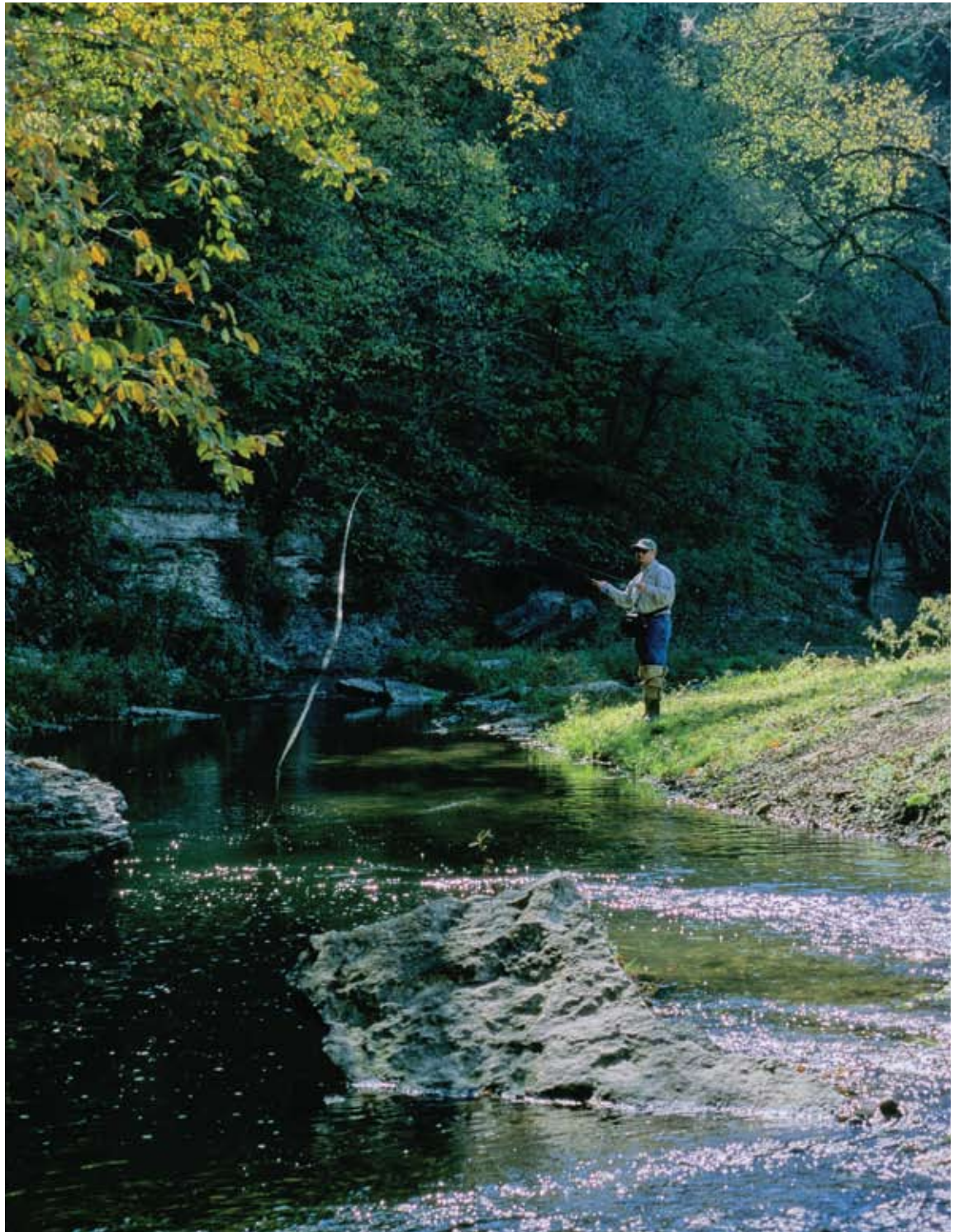

# Iowa Environmental Council

Our Vision for Iowa:  
A state where waters  
run clean, soil stays on  
the land, the air is clear,  
plants and animals are  
diverse and people are  
proud to call Iowa "home."



# 2010 Board of Directors

## **President**

Linda Kinman  
Iowa Association of Water Agencies and  
Des Moines Water Works

## **Vice President**

Roger Wolf  
At Large Member

## **Treasurer**

Franklin Codel  
At Large Member

## **Secretary**

Laura Belin  
1000 Friends of Iowa

Leigh Adcock  
Women, Food, and  
Agriculture Network

Jacob Arnold  
At Large Member

Adrienne Baughman  
At Large Member

Jane Clark  
Des Moines Audubon Society

Jennifer Garst  
Whiterock Conservancy

Lynnae Hentzen  
Center on Sustainable Communities

Judie Hoffman  
Iowa Farmers Union

Lorraine May  
At Large Member

Nancy McKlveen  
Friends of the Prairie Learning Center

Jerry Peckumn  
At Large Member

Jonathan Ramsey  
American Institute of Architects-  
Iowa Chapter

Robert G. Riley, Jr.  
At Large Member

Steve Roe  
Izaak Walton League -  
Des Moines Chapter

Duane Sand  
Iowa Natural Heritage Foundation

Margi Weiss  
At Large Member

Ed Woolsey  
Iowa Renewable Energy Association

## A message from the Board President

### *Celebrating 15 years of progress*

#### **Dear Members and Friends,**

Since 1995, the Council's public policy advocacy work has helped to protect water quality in a variety of ways— for example closing agricultural drainage wells, birthing a statewide volunteer water quality testing program, passing new rules to clean up leaky underground petroleum storage tanks, establishing a state fund for watershed improvement projects, and more. There have been many milestones of progress in our 15 years of public policy work on behalf of Iowa's water quality. But probably our most difficult and prolonged work has been to bring Iowa into compliance with three key elements of the federal Clean Water Act, passed in 1972.

This year, on our 15th anniversary, we can proudly proclaim that all three elements have been implemented and, in the coming years, will lead to significant reductions in pollution in our lakes, streams and rivers...

- Iowa's water quality standards have been revised requiring protection for swimming and fishing, and for aquatic life, in all Iowa rivers and streams.
- The illegal "protected flow," an arbitrary water level at which pollution controls did not apply, has been eliminated from Iowa's water quality standards.
- Iowa's antidegradation rules have been revised to comply with the protective standards in federal law.

We've had successes in our other focus areas, too, such as ...

- Proposals to build new coal plants in Waterloo and Marshalltown were stopped.
- \$25 million Iowa Power Fund to encourage growth in renewable energy was established.
- A tax incentive program to support farmers, schools, and others wishing to be producers of small-scale renewable energy (e.g., wind, solar) was created.
- A constitutionally protected trust fund for natural resources was approved by 63 percent of Iowa voters.

Much success is behind us and much work remains. We have built our achievements on a solid foundation of education and research; strong partnerships; solid, balanced positions; and advocacy through the legislative process, in rule-making, and implementation and enforcement of laws.

Our success is also based on well-informed public support. Citizens want strong environmental protections for their health and quality of life—as well as sound, sustainable urban, rural and farm communities. Our role includes giving citizens access to information they need to make informed decisions for their families.

Building partnerships gives us added strength in all of our work. Your partnership has helped create a vision for our future. Together we can ensure a healthy environment for our children, our children's children, and the other creatures with whom we share our land, air and water.



**Linda Kinman**  
**Board President**

*“The Council has been very effective in promoting environmental policy over the years, building coalitions and educating the public about environmental issues.”*  
*—Charlotte Hubbell, Past Board President*

## Staff

Marian Riggs Gelb  
 Executive Director  
[mrgelb@iaenvironment.org](mailto:mrgelb@iaenvironment.org)

Nathaniel Baer  
 Energy Program Director  
[baer@iaenvironment.org](mailto:baer@iaenvironment.org)

Shannan Garretson  
 Water Program Legal Analyst  
[skgarretson@iaenvironment.org](mailto:skgarretson@iaenvironment.org)

Susan Heathcote  
 Water Program Director  
[heathcote@iaenvironment.org](mailto:heathcote@iaenvironment.org)

Vicki Hooegeven  
 Office Manager/  
 Membership Coordinator  
[hooegeven@iaenvironment.org](mailto:hooegeven@iaenvironment.org)

Barbra Jotzke-Torrier  
 Development Director  
[bjotzke-torrier@iaenvironment.org](mailto:bjotzke-torrier@iaenvironment.org)

Lynn Laws  
 Communications Director  
[lynnlaws@iaenvironment.org](mailto:lynnlaws@iaenvironment.org)

Leland Searles  
 Air Quality Program Director  
[searles@iaenvironment.org](mailto:searles@iaenvironment.org)

## Audited Financial Statement

Year ending December 31, 2010

### Income and Expense Statement

<b>Income</b>	
Memberships, grants and contributions	\$517,496
Other Income	<u>\$8,609</u>
<b>TOTAL CONTRIBUTIONS AND REVENUE</b>	<b>\$526,105</b>

<b>Expenses</b>	
Program	\$400,009
Administrative and fundraising	<u>\$119,582</u>
<b>TOTAL EXPENSES</b>	<b>\$519,591</b>

Change in net assets \$6,514

### Balance Sheet

<b>Assets</b>	
Cash	\$263,463
Accounts Receivable	\$8,500
Office Equipment (minus depreciation)	<u>\$1,695</u>
<b>TOTAL ASSETS</b>	<b>\$273,658</b>

### Liabilities and Fund Balances

Accounts payable and accrued expenses	\$16,482
Deferred grant revenue	\$247,733
Net assets, unrestricted	<u>\$9,443</u>
<b>TOTAL LIABILITIES AND NET WORTH</b>	<b>\$273,658</b>

### Allocation of Revenue

Programs	77.0%
Administration and fundraising	23.0%

### 2010 Sources of Revenue

Individuals and Families	22%
Special Events	10%
Member and Cooperator Organizations	2%
Foundations	64%
Other	2%

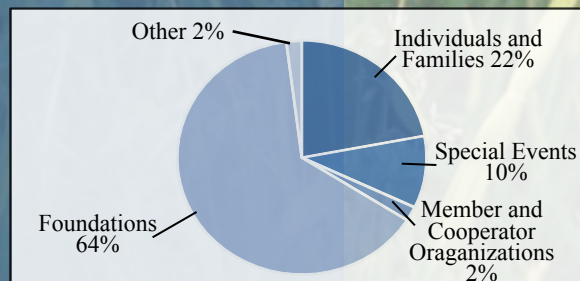

### Cover Photo

‘Buck Creek’  
 Photo by Iowa photographer  
 Larry Stone  
[www.LarryStoneIowa.com](http://www.LarryStoneIowa.com)

# Individual Members

## **\$10,000 +**

Charlotte and Fred Hubbell  
G. David Hurd

## **\$5,000-\$9,999**

Anonymous  
Robert and Kay Riley Jr.  
Larry and Kathleen Zimpleman

## **\$2,000-\$4,999**

Laura Belin and Kieran Williams  
Franklin and Tracy Codel  
Kenneth K. Kinsey  
Diane and Keith Krell  
Townsend Vision, Inc.

## **\$1,000-\$1,999**

Don and Marian Easter  
Ann Fleming  
Elizabeth Garst  
Mary Garst  
Marian and Sam Gelb  
Debbie and Michael Hubbell  
James and Helen Hubbell  
Foundation

Caryl and Don Jotzke  
Lorraine May  
Roger and Anne Wolf

## **\$500-\$999**

Leigh and Ed Adcock  
Linda Appelgate  
John Brennan and Regina Voss  
Brennan  
Buz and Sue Brenton  
Douglas and Lorna Caulkins  
Jane Clark  
Patty and Jim Cownie  
Charitable Fund  
Katherine and Herb Eckhouse  
Elizabeth and William Goodwin  
Myron and Connie Gordin  
Marla Griffith  
J. Barry and Michele Griswell  
Susan and Richard Heathcote  
Rob and Lynnae Hentzen  
Sara Hill  
Judie and David Hoffman  
Craig Johnson  
Linda Kinman

# thank you for your support

Marilyn Magid  
Joseph and Carolyn Martin M.D.  
Frank and Hilary Schmitz  
Michael Smith  
Frederick and Emily Weitz  
David and Corrine Williams  
Rick Young

## **\$250-\$499**

Anonymous  
Jacob Arnold  
Alice and Kendall Atkinson  
Lisa Bean  
James Beyer  
Renate and Dieter Dellmann  
Frank Fogarty and Connie Wimer  
Diane Ford  
Sarah Garst  
Gretchen Graff  
Carol Gronstal  
William and Irlanda Helgen  
Robert Jester  
Susan Judkins Josten  
John and Claudia Knutson  
Kirk Kraft  
Mike and Jane LaMair  
Tracy Lemar  
Eric and Sarah Lohmeier  
Patricia Lyman and Robert  
Mulqueen  
Ed and Victoria Malloy  
Jacque McClure  
Anne and Kim McKeown  
Nancy and Tom McKlveen  
Connie and Robert Mutel  
Doris Jean and Owen J. Newlin  
David Osterberg  
Roy and Mary Overton  
Loran Parker  
Rosemary Partridge  
Jerry Peckum  
Allan Powers and Ann Mowery  
Steve and Linda Roe  
Janis and John Ruan III  
Duane Sand  
Joann and Jason Stone  
Denise Warriner  
Margaret and Jerry Weiner  
Mark Widrechner

## **\$100-\$249**

Michael and Nancy Abbott  
Julianne Allaway  
James Autry and Sally Pederson  
Elizabeth Baird and Ken  
Cameron  
Martha Bappe

Patrick Bauer  
Ward and Parker Bean  
Randall and Karly Beavers  
Charles Becker  
Scott Belt  
Mark Bequeaith and Suzanne  
Stewart  
Neil and Renate Bernstein  
Dan Biechler  
Sara Bixby  
Margo and Don Blumenthal  
Pat Boddy  
Joe Bolkom  
Robert Brammer  
Rod and Joyce Brink  
Peter Brown  
Michael and Judith Burkart  
Suzie Burt  
Anya Butt  
George and Katie Carpenter  
Holly Carver and Lain Adkins  
Hugh Clatterbuck  
Rita Conner  
Craig Cox  
Bill Cox  
Ray and Sandra Crabtree  
Gary Cromer and Judy Porter  
Richard Cruse  
Johnny Danos  
Beverly Davis  
Mark and Kay DeCook  
Richard Dietz  
Bill Drury  
Selma Duvick  
Alan Eggenberger  
Stan and Carol Eilers  
Mark Engelbrecht  
Cathy and Doug Engstrom  
Charles and Marilyn Farr  
Allison and Jim Fleming  
Andrea Gage  
Mark Gannon  
Rachel Garst  
Ed Garst  
Kate Garst  
Bob and Debbie Gitchell  
Judith Goodwin  
Bill Graham and Phyllis  
Goodman  
LaVon Griffieon  
Brandon Griffis  
Kevin Griggs  
Helen Gunderson  
Tom and Tina Hadden  
Chaden Halfhill  
Neil and Khanh Hamilton  
Pete and Judy Hamlin



Photo by Iowa photographer Stan Buman  
www.fencelinephotos.com



Adam Hammes  
Katy and Peter Hansen  
Phillip and Janet Hascall  
Caroline and Jim Hasty  
Robert Haug  
Patricia Headley and Ruthanne Harstad  
Patricia Heidenreich  
Babs and Doug Hein  
Herbert (Ray) Heinicke Ph.D.  
Thomas and Joyce Hertz  
Karen and Steve Herwig  
Sharon Hicks  
Cindy Hildebrand and Roger Maddux  
William Hofmann M.D. and Eda P. Hofmann  
Tom Holm  
Vicki and Nate Hoogeveen  
Nathan and Linda Hopkins  
Jeff and Cathy Hurlburt  
Ted and Susan Hutchison  
Laura Jackson and Kamyar Enshayan  
Larry James Jr.  
Martha James and Michael Myszewski  
Amy and Dewayne Johnson  
Chuck Johnson and Donna Popp  
Daryle and Linda Johnson  
Larry Johnson  
Paul and Patricia Johnson  
Roger Johnson QEP  
Barbra and Betti Jotzke-Torrier  
Nancy Kane  
Marilynn Keller  
Winifred Kelley  
Liz and Walt Kennedy  
Fred Kirschenmann and Carolyn Raffensperger

Erwin and Janet Klaas  
Pat Knueven  
Mary Kunkel  
Paul Larson and Deana Voth  
Paul Lasley  
Tim Lee  
Roger and Linda Lemons  
Rich and Kathleen Leopold  
Jan Libbey and Timothy Landgraf  
Julie and Marshall Linn  
Michael and Anne Lohmeier  
Karen M. Manning  
Richard and LaDonna Matthes  
Kerri McClimen  
Carla McClure  
Martha McCormick  
Maureen McCue  
Sandra and George McJimsey  
Sean McMahon  
Walter and Barbara Mendenhall  
JoAnn Meyer  
R. A. and Shirley Michel  
Don and Nancy Miller  
Mary Ellen Miller  
Doug and Marilyn Miller  
Polly Moore  
Ken Morse  
Mark Movic and Susan Skinner  
Joan Nassauer  
Barry Nemmers  
Martha Norbeck  
John Olds  
Jo Oldson  
Teresa Opheim and Rich Schuler  
Mark S. Peterson Photography  
Randy Poole and Barbara O'Rourke  
Julie Pottorff  
Sarah and Lynn Pritchard  
Shannon Ramsay

Jonathan and Sarah Ramsey  
Marjorie Ramsey  
Carole and Duke Reichardt  
Sue Reichardt  
Jody Reynolds  
Jim Riggs  
Thomas Rosburg  
John and Allison Ruan  
David Rust and Joy Smith  
Melanie Sadeghpour  
Daryl Sasser  
Patricia and Thomas Sauer  
Michael Schaeffer  
Klaus Schmidt-Rohr  
Lynette Seigley  
Jennifer Seydel and Mark Heininger  
Marvin Shirley  
Charlotte Shivers and Bob Baker  
Susan Shullaw  
William and Winifred Shuttleworth  
Jane Shuttleworth and Hank Miguel  
David and Carolyn Smith  
Marjorie Spevak  
Marty St. Clair  
M. Craig Stark  
Kathy Stevens  
Larry Stone  
Bob and Deanne Summerfelt  
Ruth and Clayton Swenson  
Kelly and Angie Tagtow  
Francis Thicke  
Jean Thomson  
Bonnie Thorn  
Keith Thornton  
Steve Throssel  
The Achievement Group  
Mike Tramontina and Margi Weiss  
Two Friends Farm  
Orval and Donita Uden  
Margaret Vernon  
Steve and Teri Veysey  
David and Anabeth K. Voigts  
Brian White  
Chris and Kevin Wilbeck  
Sarah Wilce

Robert D. Williams  
Thomas and Sue Wind  
Ann Wolf  
Ed Woolsey  
Lois Wright Morton  
Jim and Louise Zaffiro

### **\$50-\$99**

Jonathan Andelson  
Lisa Anderson  
Steven and Sara Anderson  
J. Gordon Arbuckle, Jr.  
Molly Arp Newell  
Richard and Debby Baker  
Patricia Baldwin  
Daniel Bartlett  
Adrienne Baughman  
Catherine Bazylnski  
Dorothy Bennett  
Jamie Benning  
Mike and Julie Blaser  
Gabriel and Faith Blaskovich  
Allen Bonini  
Anthony Borich  
Don Brazelton  
Ernest and Jane Brees  
Gary Bridges  
Keith and Phyllis Bridson  
Lynn Brones  
James Cain and Laura Amsler  
Steven and Ethalinda Cannon  
Mike Carberry  
Thomas Carsner  
Rebecca Christoffel  
Dan Cohen  
Edward Cox  
Mary Jo Cristofaro  
Robert Cutler  
Neil and Marcia Dahlquist  
Terry Dahms  
Wayne and Geraldine Dankert  
Charles Day  
Michael Delaney and Dell Radcliffe  
Marie and Steve DeVries  
Tim Diebel  
Angel Dobrow  
Brett Douglas  
Sen. Robert Dvorsky



Mac Eblen  
Bruce and Marlene Ehresman  
Tom Evans  
Judith and Robert Felder  
Bill and Donna Fink  
Catharine Fitzsimmons  
Harriet and Allan Fox  
Don and Dianne Frazer  
Heather Gamm  
Shannan Garretson  
Dick and Mary Susan Gibson  
Marvin Gilliland  
Diane Glass  
Linda Gobberdiel  
Margery and John Graves  
Rose and Jim Green  
Jack Gregersen  
Dennis Groenenboom and Scott  
Hartsook  
Matt Guess  
Mark Guess  
Susan Guy  
Michael Haedicke  
Joyce Hanes  
Dan Hayes  
Michelle Heater  
Barbara Heck  
Bob and Carol Henderson  
Christina Henning  
Marta Hershner  
Lynn Heuss  
Elizabeth Hill  
Tom Hoff  
Del Holland  
Jan Hollebrands  
Deborah Holley  
Steve and Sara Hopkins  
Chad Ingels  
Lorrie Jagiello  
Margaret Cemashko Jaynes  
Jon Jensen and Rachel Sandhorst  
Rudy and Helen Jensen  
Karin and Andrew Johnson  
Pam Jordan  
Mark Kane  
Jim Keck  
Dennis and Betty Keeney  
Kay Kopatich  
Lyle Krewson  
Jean Krewson  
Daniel Krohn  
Rod Kruse and Jan Berg Kruse  
Keegan Kult  
Nancy Kurrle  
Teresa LaMair-Jenson  
Rosalyn Lehman  
William and Jane Lieb  
Laura Lindstrom  
Barb and Paul MacGregor  
Annette Mansheim  
Kelly and Jerry Marckres  
Denise Masters  
Eldon McAfee  
Nancy McCormick  
Tom McMurray and Mary

Lundquist McMurray  
Kevin Moran  
James Murdock  
Tom and Carol Neumann  
Dana Noble and Peter Bixler  
Kevin Nordmeyer  
John Norwood  
Jim Obradovich  
Wolfgang Oesterreich  
Matthew Paul  
Susan Pohl  
Tera Prucha  
James Ramm  
Kris Rash  
Joyce Ratcliffe  
Dan Ries  
Susan Roberts  
Mitchell and Diane Sabin  
Rosslyn and Greg Scheideman  
Steve and Ann Schodde  
Brenda and Carl Schumann  
Thomas and Marian Scott  
Dr. Leland Searles MA, PHD  
Steve Shivvers  
William and Catherine Simpkins  
Sean Spain  
Pat Spain  
Julie Stundins  
Dawn Suter  
Annette Sweeney  
Cheryl Sypal  
Russell and Barbara Tabbert  
Richard and Mary Talcott  
Don Tripp  
David Voss  
Carolyn Uhlenhake Walker  
Jim and Christine Walters  
Betty Wells and Timothy Gray  
Chris Willfong  
Hilary Williams  
Pam Wingert  
Danielle and Don Wirth  
Grant Woodard  
Dennis Woodruff DVM  
Richard and Jane Worm  
William and Beth Wunder  
Ric and Betty Zarwell  
Martha Zwonitzer

***\$49 or Less***  
Doug Adamson  
Jerry and Susan Anderson  
Brad Anderson  
Fern Andrew  
Stephanie Argetsinger  
Amanda Atherton  
Emily Babin  
Dan and Sarah Bacehowski  
Kathryn Baird  
Scott Bents  
Jeff Berckes  
Alan Bilyard  
William and Dianne Blankenship  
Pat and Ken Bowen  
Mary Brubaker

Natasha Bures  
Alex Cahill  
George and Evelyn Chester  
Martin and LaRue Clark  
John and Judy Clem  
Katie Coffin  
Mariama Conde  
Alli Condra  
Janis Corderman  
Callie Courtright  
Kyla Cox  
Brienne Cummins  
Virginia Dedor  
Judy Dietrich  
Katesha Dilley  
Teryl Edwards  
Arnold and Karen Engman  
Tim Fink  
Mike and Pat Finnegan  
Robin Fortney  
Kyle Gallinger  
Joseph Galloway  
Matthew Gannon  
Jon and Sara Gaskell  
Gail George  
Stacey Gibbs  
John Goeser  
Dora Guffey  
James Gulliford  
Jeff Hall  
Mary Hanson Harrison  
Sarah and Randall Hart  
Mary Hays  
Sara and Ed Hegner  
Lisa Hein  
Lois Heskett  
Pat Higby  
Patricia Hopkins  
Benjamin Humphrey  
Kerri Johannsen  
Kelly Kalvelage  
Kevin Kendrick  
Todd Kimm  
Benjy Klostermann  
Deanna Koch  
Deirdre Lane  
Donna Larsen  
Drake Larsen  
Pamela Last  
Lynn Laws  
Hannah Lewis  
Paul and Mary Ann Lundy  
Jane Magers  
Tommi and Dionne Makila  
Rose Mary Mason  
Eugene and Joyce Mathern  
Kathy McKnight  
Pamela Mollenhauer  
Robert Mulqueen  
Ann Nalley  
George Naylor  
Jeri Neal  
Kent Newman  
Jen Nieland  
Shellie Orngard

Harriet Ostermann  
Christine Pardee  
Guillermo Podoja  
John Pesek  
Brett Peterson  
Peggy Petrzelka  
Scott Ralston  
KJ Rebarcak  
Ryan Rehmeier  
Stan and Laura Reynolds  
Todd Robertson  
Ann Y. Robinson  
Doug Romig  
Christine Sartor  
Greg Schieber  
Shelly Schossow  
Fred Scott  
Jerah Sheets  
Janice Sime  
Leo and Amanda Skeffington  
Mary Skopec  
Virginia Soelberg  
L.J. Solberg  
Bill Stigliani  
Sherrie Taha  
Linda Terry  
S.L. Thompson  
Pieter VerSteege  
Drew Veysey  
Bev Wagner  
Enheng Wang  
Greg Watkins  
Luke Wright  
Steve and Karen Yakovich  
Emily Zach  
Amy Zimpfer

### ***Honorariums***

(by – *in honor of*)

Wells Fargo Foundation

–Brad Gerndt

Deanna Koch

–Gerhard Koch

Sarah Wilce

–Linda Appelgate

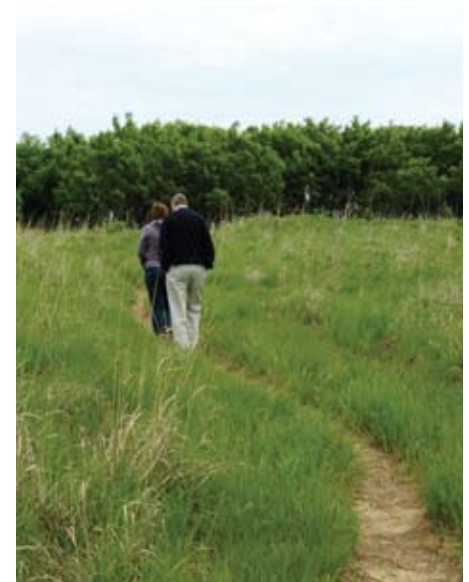



# Foundation and Corporate Support

Agren, Inc.  
The Book Store  
EarthStuf, LLC  
The Energy Foundation  
Environmental Law and Policy Center  
HDR Engineering, Inc.  
Ice Cube Books  
Iowa Foundation for Education, Environment, and the Arts  
Iowa Natural Heritage Foundation  
Iowa Office of Energy Independence  
Iowa Shares  
Izaak Walton League - Des Moines Chapter  
Larry James Jr., Attorney, Dickinson, Mackaman, Tyler & Hagen P.C.

Leighty Foundation  
Leopold Center for Sustainable Agriculture  
McKnight Foundation  
Metro Waste Authority  
Minnesota Environmental Partnership  
National Center for Appropriate Technology  
Next Step Incorporated  
Organic Valley Family of Farms  
Pepsico Foundation Inc.  
Pioneer Hi-Bred International  
Prairie Meadows  
Principal Financial Group Foundation Inc.  
RDG Planning and Design

ReAmp Energy Efficiency Working Group  
Rockefeller Family Fund.  
SAP Matching Gift Program  
Scottish Rite Consistory  
Simonson and Associates Architects  
Sisters of Charity of the Blessed Virgin Mary  
The Solar Consultants  
State Environmental Leadership Program  
Townsend Vision, Inc.  
United Way of Central Iowa  
Wallace Genetic Foundation  
Wells Fargo  
Wells Fargo Foundation

## Member and Cooperator Organizations

1000 Friends of Iowa  
American Fisheries Society-Iowa Chapter  
American Institute of Architects - Iowa Chapter  
Care of Creation Work Group, NE Iowa Synod  
Cedar Rapids Garden Club  
Cedar Rapids/Linn County Solid Waste Agency  
Center for Energy & Environmental Education  
Center on Sustainable Communities  
Conservation Districts of Iowa  
Conservation Foundation of Dickinson County  
Dallas County Environmental Health Department  
Des Moines Audubon Society  
Des Moines Founders Garden Club  
Des Moines Water Works  
Dickinson County Soil and Water Conservation District  
East Okoboji Lakes Improvement Corporation  
Environmental Advocates  
Environmental Health Sciences Research Center, University of Iowa  
Environmental Law and Policy Center  
Friends of the Prairie Learning Center  
Hawkeye Fly Fishing Association  
Iowa Association of County Conservation Boards  
Iowa Association of Municipal Utilities  
Iowa Association of Naturalists  
Iowa Association of Water Agencies  
Iowa Audubon  
Iowa Conservation Education Coalition  
Iowa Environmental Health Association  
Iowa Farmers Union  
Iowa Groundwater Association  
Iowa Natural Heritage Foundation  
Iowa Onsite Wastewater Association  
Iowa Policy Project

Iowa Prairie Network  
Iowa Recycling Association  
Iowa Renewable Energy Association  
Iowa Rivers Revival  
Iowa Society of Solid Waste Operations  
Iowa Whitewater Coalition  
Iowa Wind Energy Association  
Iowa Women in Natural Resources  
Iowa Woodland Owners Association  
Izaak Walton League - Des Moines Chapter  
Izaak Walton League of America  
Johnson County Heritage Trust  
Leopold Center for Sustainable Agriculture  
Metro Waste Authority  
Okoboji Protective Association  
Physicians for Social Responsibility/Iowa  
Plains Justice  
Polk County Conservation Board  
Polk County Public Works - Air Quality Division  
Practical Farmers of Iowa  
Raccoon River Watershed Association  
Scott Community College Environmental Club  
Sioux County Soil & Water Conservation District  
Soil & Water Conservation Club-ISU  
Soil & Water Conservation Society-Iowa Chapter  
Spirit Lake Protective Association  
Trees Forever  
United Methodist Church, Iowa Conference  
University Hygienic Laboratory  
US Green Building Council-Iowa Chapter  
Waste Commission of Scott County  
Whiterock Conservancy  
Women, Food and Agriculture Network  
Women's International League for Peace and Freedom



# Iowa Environmental Council

521 East Locust, Suite 220  
Des Moines, IA 50309-1939

Phone: 515.244.1194 – Fax: 515.244.7856

Email: [iecmal@iaenvironment.org](mailto:iecmal@iaenvironment.org)

Website: [www.iaenvironment.org](http://www.iaenvironment.org)

## Who We Are

The Iowa Environmental Council is an alliance of diverse organizations and individuals working with all Iowans to protect our natural environment. We seek a sustainable future through: shaping public policy, research and education, coalition building, and advocacy. Since 1995, the Council has focused on key issues affecting Iowa's environmental policy and has worked to achieve tangible results.

## Advocacy

The Council has given Iowans, who care about our natural environment, a voice in the Iowa Legislature for 15 years. The credibility of the Council is our foundation. Our non-partisan, research-based perspective opens doors and earns trust from the policy makers, opinion leaders, and the public.



## Building Capacity and Coalition

The Council fosters and participates in an array of alliances, working committees, and informal networks. Some examples include: hosting a weekly legislative roundtable for environmental policy specialists during the legislative season; participating in three RE-AMP workgroups, a coalition of environmental organizations in Midwestern states and charitable foundations focusing on clean energy solutions; serving on the Iowa Legislature's Natural Resources Sustainable Funding Committee; and participating in the Mississippi River Water Quality Collaborative, the Mississippi River Restoration and Communications Collaborative, The State Environmental Leadership Program, and the Sustainable Agriculture Coalition.

*Working together on behalf of Iowa's environment*